



Welcome To DIGS

The Dallas Genealogical Society DNA Special Interest

Copyright 2018 © Mic Barnette mic@micbarnette.com



What's Up Tonight?

- What We'll Discuss:
 - Types of DNA Tests
 - What do you want the test to do
 - Who can do which type test
 - Which Testing Companies do the Tests
 - About the Testing Companies
 - Adoption and Solving Criminal Cold Cases



Types of DNA and Testing Companies

Test	Tester	Company	Results
Y-DNA	Males	FTDNA	Paternal
Mt-DNA	Males Females	FTDNA	Maternal
Autosomal-DNA	Males Females	All	Autosomal Whole Family
X-Chromosomes	Males Females	FTDNA	Varied

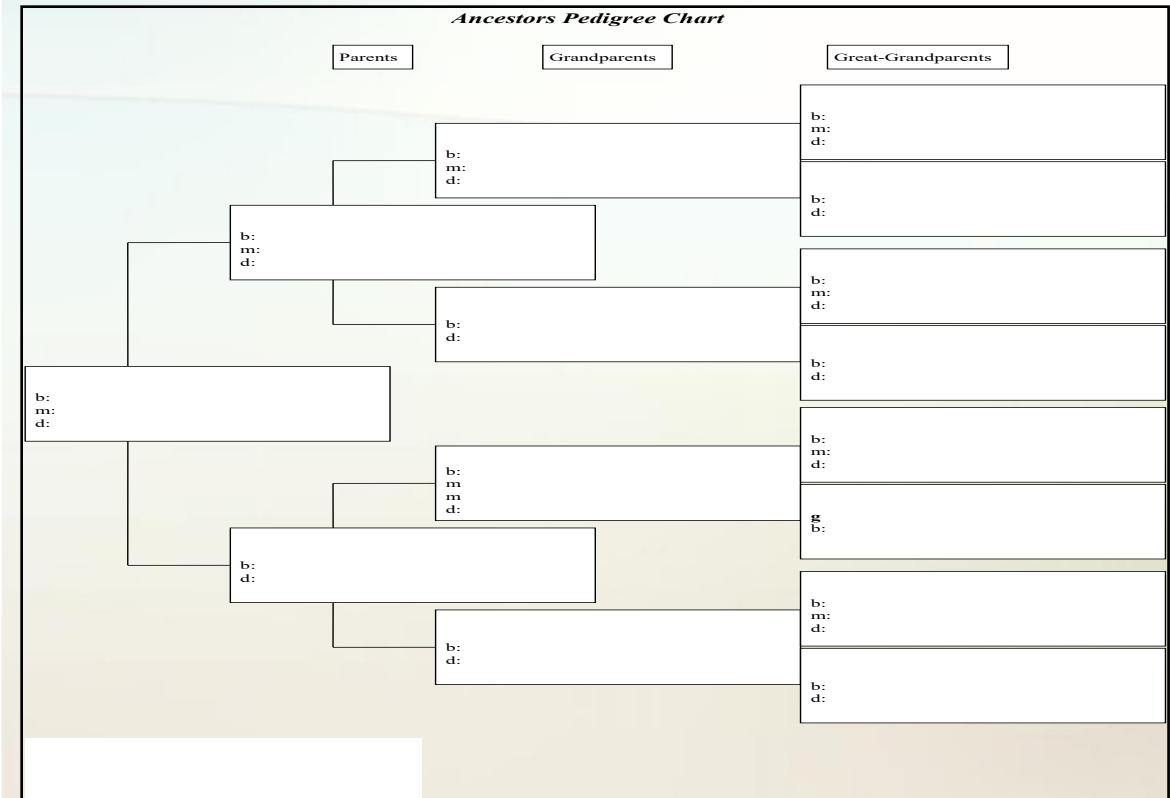

X-Chromosomes

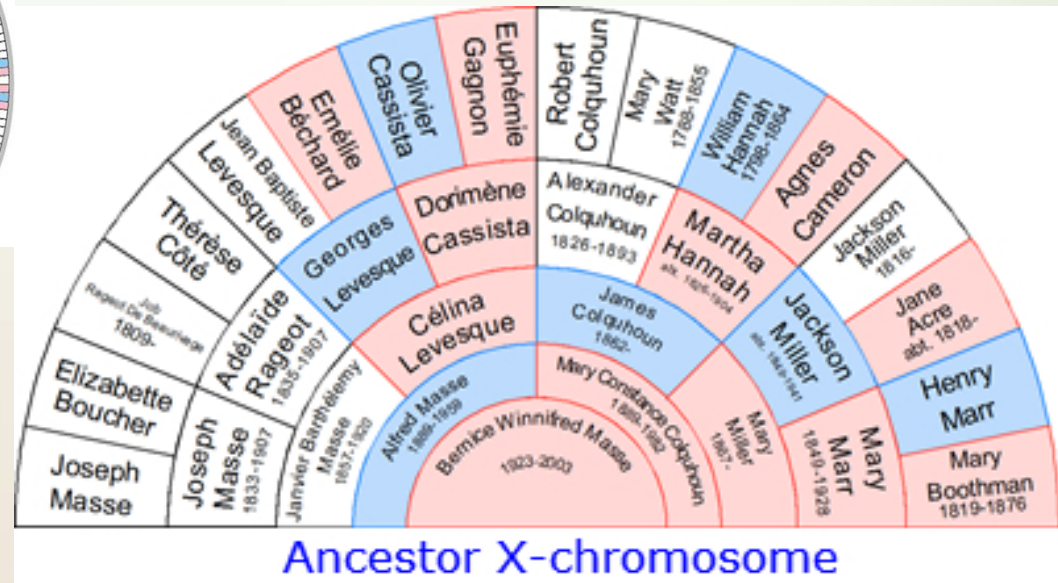
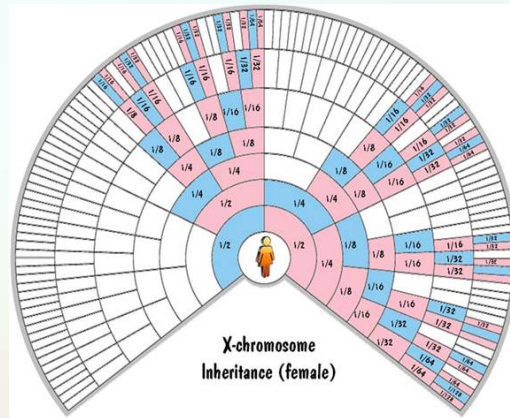
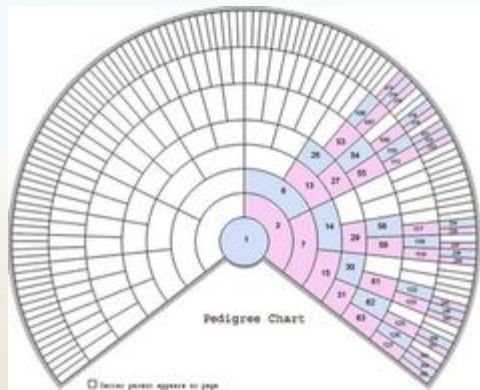

Y-DNA-

Who Gits it?

- Women Don't Git it..... But, men do.....
- Men get it from their father who got it from his father who got it from his father-backwards forever, or at least about 70,000 years ago when they were in Africa

Y-DNA Where ya gonna git it?

- Family Tree DNA is the only genetic DNA company selling it presently
- Ancestry used to sell it but they backed out of the market and destroyed all their samples

Most Recent Common Ancestor (MRCA) Based on:

12 (Loci) Markers Tested

- 14.5 Generations=50%Likelihood
- 48 Generations=90% Likelihood
- 62 Generations=95% Likelihood
- FTDNA tries to not sell this test any more-too many extraneous matches



Most Recent Common Ancestor (MRCA) Based on:

25 (Loci) Markers Tested

- 7 Generations=50% Likelihood
- 23 Generations=90%Likelihood
- 30.4 Generations=95% Likelihood



Most Recent Common Ancestor (MRCA) Based on:

- 37 (Loci) Markers Tested
 - 5 Generations=50% Likelihood
 - 16 Generations=90% Likelihood
 - 21 Generations=95% Likelihood
- Cost \$169



Most Recent Common Ancestor (MRCA) Based on:

- 67 (Loci) Markers Tested
 - 3 Generations=50% Likelihood
 - 8 Generations=90% Likelihood
 - 10 Generations=95% Likelihood

Cost \$ 268



Most Recent Common Ancestor (MRCA) Based on:

- Other Y-DNA Tests
 - 111 Markers –Price \$ 359
 - Big Y -Whole Y- Chromosome Price \$649

Mt-DNA- Who Gits It?

- Both MALES and FEMALES inherit from their MOTHER
- MOTHERS git it from their mother, who got it from her mother, who got it from her mother- backwards, forever, or at least about 120,000 years ago when they were in Africa

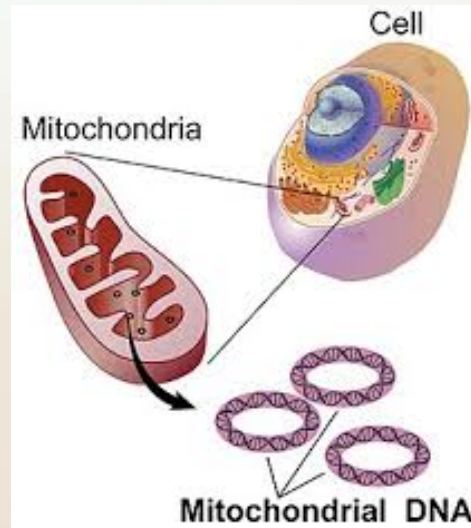

Mt-DNA -Where ya gonna git it?

- Family Tree DNA is the only genetic DNA company currently selling it.
- 23 and Me and Living DNA tells you your Y-DNA and Mt-haplogroup but does not sell the test for matches based on mt-DNA

Mt-DNA - What's it gonna cost ya?

- \$89 mt-DNA Plus
 - Examines two regions of Mt-DNA HVR1 and HVR2 and identifies basic haplotgroup migration paths
- \$199 mt-Full Sequence
 - Examines all regions of Mt-DNA HVR1, HVR2 and the coding region and identifies basic haplotgroup migration paths. Also gives more refined results for genealogical purposes

Testing Level	Matching Level	Generations to Common Ancestor	
		50% Confidence Interval	95% Confidence Interval
mtDNA	HVR1	52 (about 1,300 years)	— NA*
mtDNAPlus	HVR1 & HVR2	28 (about 700 years)	— NA*
mtFullSequence	HVR1, HVR2, & Coding Region	5 (about 125 years)	22 (about 550 years)

* The range of generations to a common ancestor at this level is too broad to calculate a 95% confidence period.

At-DNA (Autosomal)

- EVERYONE inherits from BOTH their MOTHER and their FATHER
- Tests accurate through 5-6 generations and possibly traces beyond

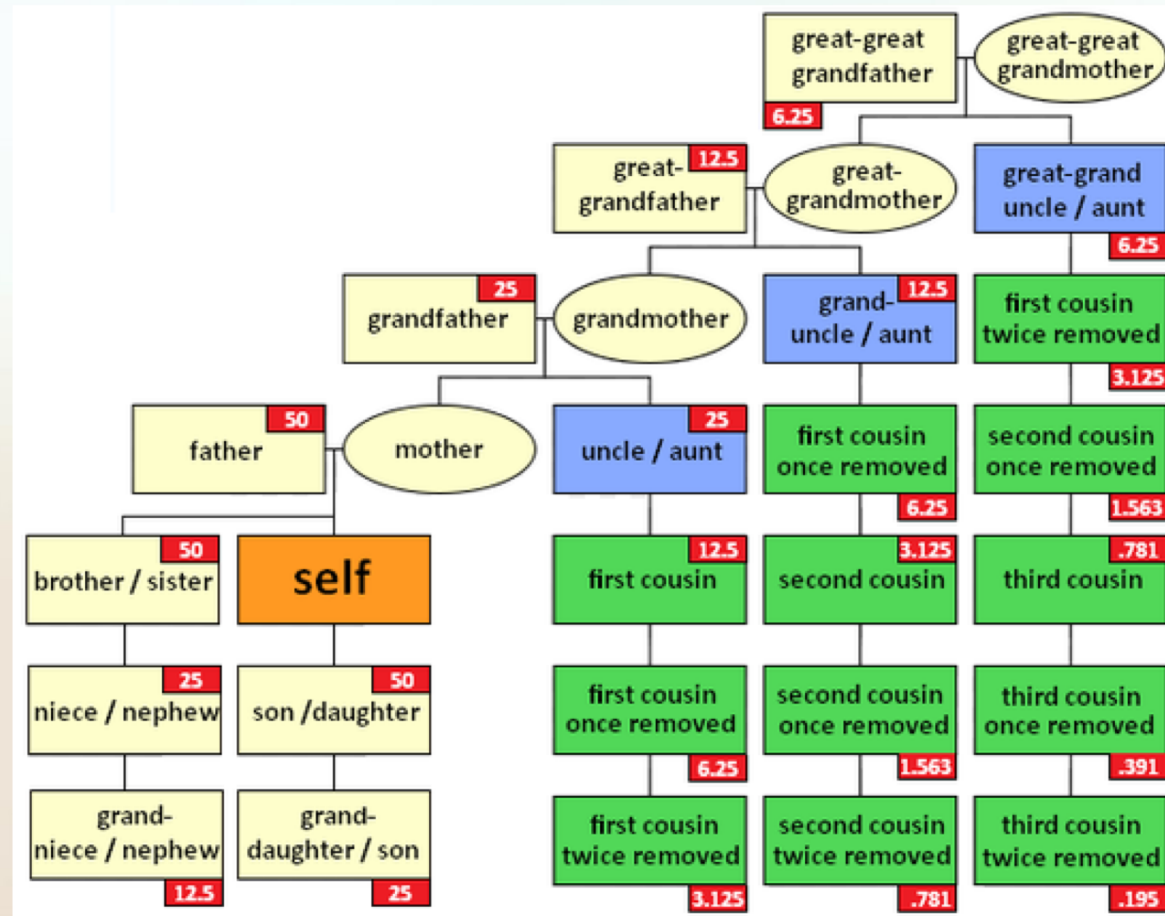

At-DNA Where Ya Gonna Git It?

- All the major Genetic DNA Companies Sell It

Company	Cost (As of Jan 2018)
23 and Me	\$199 Lifetime Medical and Ancestry \$99 Ancestry Only
FTDNA	\$79 Lifetime
Ancestry	\$69 (Subscription Required for some features)
My Heritage	\$69

Comparing Companies

	23 and Me	FTDNA	Ancestry	My Heritage
Number of Matches Displayed	1,000	Unlimited	Unlimited	Unlimited
Chip Used	Customized Illumina Chip	Illumina Chip Express	Illumina Chip Express	
People in Databases September 2018	5,000,000	About 850,000	10,000,000	1,200,000

Transferring/Uploading Raw Data

	23 and Me	FTDNA	Ancestry	My Heritage
Download allowed	Y	Y	Y	Y
Uploads allowed from other companies	N	Y- Ancestry V1, V2 23 and Me V3,V4 My Heritage	N	Y – 23 and me, FTDNA, Ancestry
Upload by Gedmatch Allowed	Y	Y	Y	Y

Comparing Companies

	23 and Me	FTDNA	Ancestry	My Heritage
Transfer of Raw Data From another company	No	Yes-From Ancestry and 23-Me V3 (Nov 2010-Nov 2013)	No	Yes
Gedcom File Upload Allowed	Yes	Yes	Yes	Yes
Gedmatch Uploadable	Yes	Yes	Yes	Yes

Comparing Companies

	23 and Me	FTDNA	Ancestry	My Heritage
Collection Method	Saliva	Cheek Swab	Saliva	Cheek Swab
Storage	Yes-Indefinite	Yes-Min 25 Years	Yes-Indefinite	
Projects Supported	No	Yes	No	No

Comparing Companies

	23 and me	FTDNA	Ancestry	My Heritage
Chromosome Browser	Y	Y	N	Y
Chromosome Browser Adjustable	N	1cM, 3 cM, 5 cM, 10 cM	N	N
Browser Match Comparisons at one time	5	5	n/a	n/a
X-Chromosomes	Y	Y	N	N

Communications Between Matching Testers

	23 and Me	FTDNA	Ancestry	My Heritage
Contacting Matches	Request Contact Messaging System	Email Address Provided	Ancestry Messaging System	My Heritage Messaging System
Average Response	Low	Medium-High	Medium	Medium High
Average Level of Genealogical Knowledge of Matches	Fairly Low	Fairly High	Medium	

Methods of Genealogical Research and DNA

- Traditional Genealogical Research – Ascending Research
- Cluster Research-Fan Club Research
- Descending Research
- Familial and Criminal Research

Traditional Genealogical Research – Ascending Research

The screenshot displays a web browser window with the URL <https://www.familytreedna.com/my/family-tree?ekit=r%2BU%2B3X9qNbrvMrANF79A%3D%3D#mode=1>. The page is titled "Pedigree View" and shows a family tree for Aminda Clementine Brawner (b. Oct 3, 1843; d. Feb 10, 1886). The tree includes the following individuals and their details:

- Jesse Brawner Sr.** (b. 1836)
- Jesse Brawner Jr.** (b. Apr 8, 1859; d. Nov 1, 1884)
- Sarah** (b. 1860; d. Nov 5, 1893)
- Aminda Clementine Brawner** (b. Oct 3, 1843; d. Feb 10, 1886)
- Lewis Coffey** (b. Jan 12, 1777; d. Nov 29, 1853)
- Sarah Coffey** (b. 1800; d. Nov 5, 1893)
- Probably Elizabeth Cleveland?** (b. Nov 22, 1778; d. Mar 8, 1852)
- John Coffey** (b. 1753; d. Dec 1, 1826)
- James Coffey**
- Elizabeth Cleveland**

The interface includes navigation tabs for "DNA Matches", "Family View", and "Pedigree View". A search bar is present with the text "Search a person or location". The bottom of the page shows the user's name "Peggy McKiever Browning" and the current date and time "10:02 AM 9/7/2018".

Cluster Research- Fan Club Research

- Fan Club
 - Friends
 - Associates
 - Neighbors



Descending Research

- Descendants of an Ancestral Couple

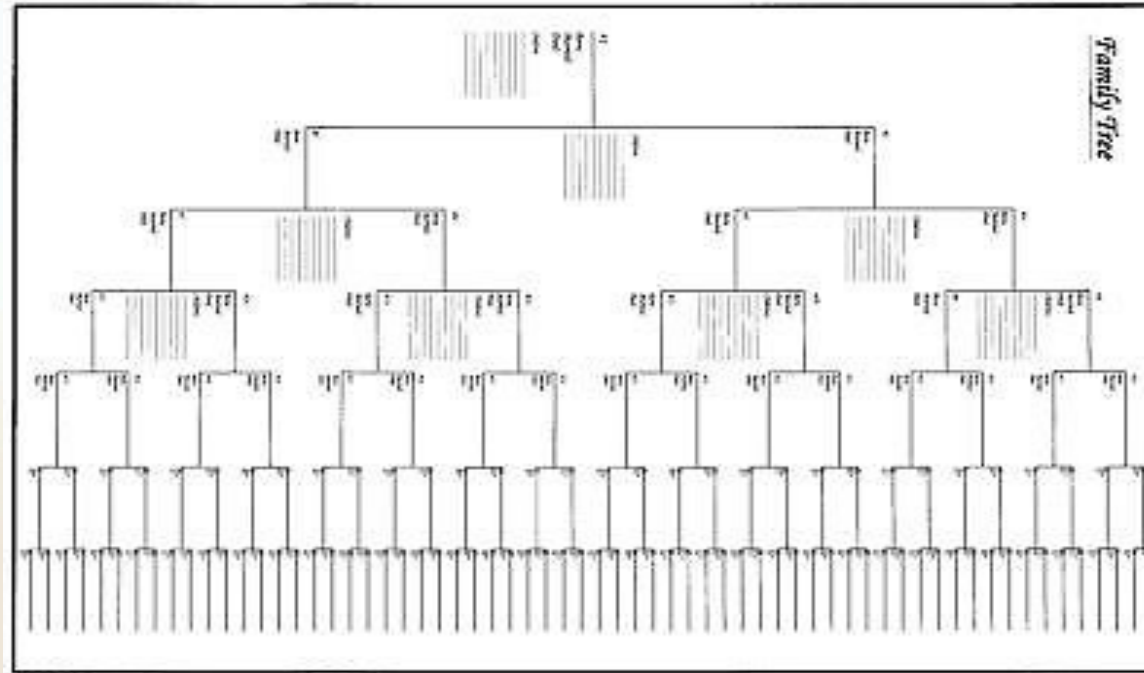

Familial and Criminal Research

Golden State Killer

